

Soccer Camp Application

Name _____

Address _____

City/State/Zip _____

Age _____ Grade in Fall 2017 _____

If coming as part of a team indicate team name _____

Request for Roommate _____

Position _____

Parent's Name _____

Email _____

Phone H () _____

Phone C () _____

Circle T-Shirt Size: XL L M S

Camp Fees:

\$200 Non-Refundable Deposit Required

_____ \$500 Residential

_____ \$450 Day/Commuter

(Includes lunch and dinner)

Add \$20 to purchase a Camp ball.



Make checks payable to
Cunningham Soccer Camp

and send to:

327 Overhill Drive, Lexington, VA 24450

Deadline: July 14th

Payment plans are available by calling
(540) 458-8056

Neil Cunningham's Elite ID Soccer Camp at Washington and Lee University

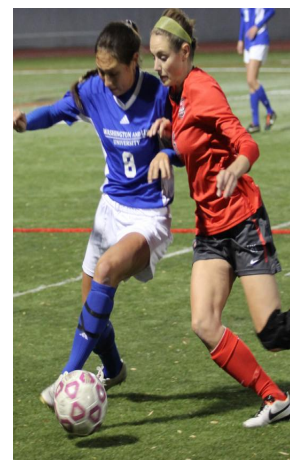

**Girls Soccer Camp
July 28-31, 2017**

Note from the Director

The Washington and Lee Soccer Camp is designed to enhance the technical and tactical ability of each player in a fun and positive environment. Designed for high school aged female players, the W&L Camp offers quality instruction by coaches with experience at all levels of the game. A low coach to player ratio ensures that all campers receive quality instruction time. On behalf of the staff, we look forward to seeing you for an exciting week of soccer.

TEAM TRAINING

A team of ten (10) or more may come to camp together and receive a discount for each player (\$20 per player). The team will train together in all aspects of their soccer development. All team applications and deposits must be sent in one envelope.

SIGNING UP

A \$200 non-refundable deposit required. Upon receipt of your deposit, a packet of material will be sent to each camper. Information in the packet will include: medical forms, an equipment check-list, dorm room supply list, maps of the area and further information on check-in procedures. Final payment and signed forms are required prior to check-in.

No Refunds after June 16th.

LOCATION

Historic Lexington, Virginia, is home to Washington and Lee University. Situated at the foot of the beautiful Blue Ridge Mountains, W&L is convenient to I-81 and I-64. The campus is about 45 miles north of Roanoke and 150 miles southwest of Washington, DC.

DAY CAMPERS/ COMMUTERS

Day campers should arrive at camp by 9 am each morning and depart at 8 pm. Lunch and dinner will be provided each day for day campers.

CHECK-IN PROCEDURE

Residential campers will check-in on Friday, July 28 between 12 noon and 2 pm. Checkout will be Monday July 31 at 12 noon. Day Campers/Commuters will check-in at registration Friday July 28 at 2:30 pm.

INSURANCE AND MEDICAL

A certified athletic trainer will be on duty fulltime. A waiver and insurance form will be sent upon registration for camp. The completed form must be returned prior to or presented upon arrival at camp. Every effort is made to protect the health and safety of our campers. The camp or Washington and Lee assume no responsibility for accidents or illness.

Typical Day at Camp

| | |
|------------|-------------------------------------|
| 7:30 am | Breakfast |
| 9:00 am | Day Campers/Commuters Arrive |
| 9-11:30 am | Technical Training |
| 12:00 noon | Lunch |
| 2-4 pm | Tactical Training/Small Sided Games |
| 4:00 pm | Swimming/ Free Time |
| 5:00 pm | Dinner |
| 6:30-8:00 | Evening Championship Matches |
| 8:00 pm | Day Campers Depart |
| 9:00 pm | Evening Entertainment |
| 10:30 pm | Lights out |

FACILITIES

Washington and Lee offers an excellent collegiate soccer facility nestled on a beautiful secluded campus in the Blue Ridge Mountains. Players will make use of grass and artificial surfaces. Housing is provided in W&L's NEW air-conditioned dormitories. Meals are served through the university's cafeteria while a variety of recreational activities are planned for the week.

The 2016 team had 20 players that attended camp in 2013, 2014, and 2015.

STAFF

Neil Cunningham, Camp Director, is the Head Coach of the Washington and Lee Women's Soccer Program. In 16 seasons Cunningham has posted a 230-52-28 record, captured the ODAC Conference title four times and advanced his squad to the NCAA Elite 8 in 2006.



He holds USSF, NSCAA, and FA Coaching Licenses. Cunningham was also named ODAC Coach of the Year and NSCAA South Region Coach of the Year in 2002, 2006, and 2009.

CAMP STAFF:

- * Ashley Kaufman, Assistant Coach **W&L**
- * Jamie Schneck, Head Coach **Haverford College, PA**
- * Sandy Lagana, Head Coach **McDaniel College, MD**
- * Kelsey Yam, Head Coach **Clarkson University, NY**
- * Rachael Sushner, Head Coach **St Olaf College, MN**
- * Jocelyn Keller, Head Coach, **Carleton College, MN**
- * Russell Dishman, **Roanoke Star Soccer Club, VA**

LAST YEAR AT CAMP

Last year camp was attended by members of local club teams (e.g. SOCA, Roanoke Star, Christiansburg). Individual campers came from CA, CT, FL, GA, IL, KS, KY LA, MA, MD, MN, MO, NC, NH, NJ, NM, NY, OH, PA, TX, VA, and WV.